

# Time is money...automate now!

## About Jaguar Software

Jaguar Software is committed to developing and delivering check imaging systems that exceed our customer's expectations.

Our ability to provide the very best software products is accomplished by listening, understanding, and designing solutions that fit the needs of our customers.



## How do you...

- Save time and money?
- Reduce operating cost?
- Increase funds availability?
- Reduce paperwork?
- Reduce posting errors?
- Enhance employee productivity?
- Automate processes?
- Improve return check processing?
- Centralize operations?
- And much more?

## Ask about Jaguar's other software products.

- webATM
- ATM Deposit Automation
- POD - Check21
- Branch Capture
- All FRB Interfaces
- Merchant Capture
- Lockbox/Remittance
- MyBankDeposit
- ePaymentsManager
- Custom Industry Applications

Jaguar Software

[sales@jaguarsoftware.com](mailto:sales@jaguarsoftware.com)

[www.jaguarsoftware.com](http://www.jaguarsoftware.com)

Phone: 888-557-6475

**You can do it all with  
Payment Processing  
from Jaguar Software.**

**DEVELOPING CHECK  
PROCESSING SOFTWARE  
SINCE 1997**



# Payment Processing





## Payment Processing

- Lockbox
- Remittance Processing
- Remote Capture
- Electronic Bill Pay
- Virtual Batches
- NO PRE-SORTING
- Scanner Neutral
- WebCapture
- ClerkCapture
- WebResearch
- Integrated Bill-Pay Check Processing
- Image Orientation
- Change of Address
- Scripting
- Check Only Processing
- Full Page
- Reports
- SQL Database
- Bank Neutral Deposit
- Scalable
- Retail—Wholesale
- IntelligentFields

**Jaguar has it all!**

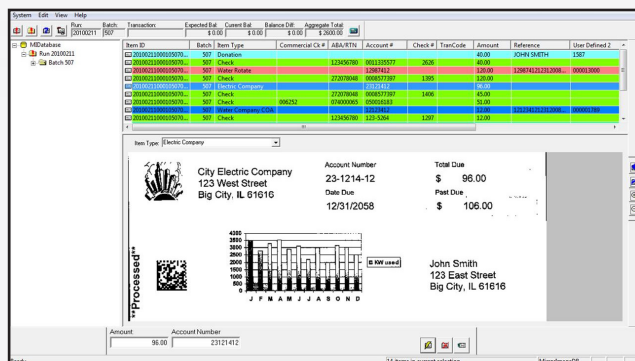

## THE AFFORDABLE DIGITAL PAYMENT PROCESSING SYSTEM.

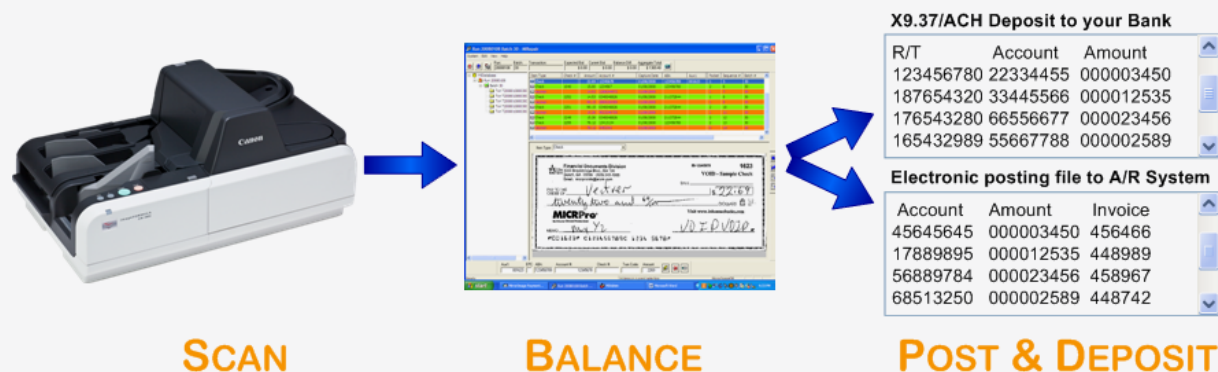

Digital Payment Processing will automate the data entry of account receivables through the use of a desktop check scanner and software that captures information from payment coupons, statements, full page documents, check stubs and checks, plus electronic bill pay processing.

## REDUCE OPERATING COST AND IMPROVE CUSTOMER SERVICE

- How does it work? Checks and payment documents are stacked by transaction and fed through the scanner for imaging and information capture. The system uses MICR, CAR/LAR, ICR, OCR, and/or Barcode to recognize data. This data is then used to populate the required fields for the accounting system and to create the electronic deposit. MI Payment Processing can detect check boxes, compare fields, verify presence of data in fields, and invoke actions based on information read. If there is information on the payment coupon, MirrorImage Payment Processing interprets the data and takes action based on the custom defined requirements.

- Payment Processing from Jaguar Software includes Jaguar's ePM, electronic Payments Manager. ePM processes all "bill pay" checks electronically. Payee account information is used to create transactions, these transactions are then posted in the same manner as scanned transactions.

- The transactions are quickly balanced and a click of the mouse exports the correctly formatted file for your accounting system regardless of the system provider. Then another click of the mouse sends your electronic deposit to your bank.

- If your business uses payment coupons or other remittance documents you can benefit. Whether you are a government agency, utility, insurance, credit card or property management company, medical or dental office, service company or any type of business that hand posts, we can demonstrate an affordable, flexible, easy to use solution to significantly reduce the time and costs associated with payment processing.

- IntelligentField - the newest in advanced features from Jaguar Software, IntelligentField allows the user to configure intelligently populated fields based on previously entered data.